

NOTICE!!

These documents have been scanned!

Do not place un-scanned documents beneath this notice!

Do not remove this notice from this file!

GPO Jacket No. 560-102
Print Order 61540
Rise Business Services, LLC
Job=AZ15 4/29/2019



Box Number= AZ15007



Claim Begin-End: AMC444591-AMC444593

1 Initial Receipt



AZ15007-14

AMC450400-AMC453366

United States Department of the Interior
Bureau of Land Management
 DIV OF LANDS, MINRLS & ENERGY
 ONE N CENTRAL AVE
 PHOENIX, AZ 85004 -4427
 Phone: 602-417-9200

Receipt

No: 3853279

Transaction #: 3961919	
Date of Transaction: 06/02/2017	
CUSTOMER:	
MINE DATA LLC 202 W GURLEY ST PRESCOTT, AZ 86301-3612 US	

ENTERED
 JUN 08 2017
R. [Signature]

LINE #	QTY	DESCRIPTION	REMARKS	UNIT PRICE	TOTAL
1	3.00	LOCATABLE MINERALS / MINING CLAIMS-NEW, UNADJUD, ONE OR MORE AUTH NOS / NEW MINING CLAIM PROCESSING FEE CASES: AMC444591/\$20.00, AMC444592/\$20.00, AMC444593/\$20.00		- n/a -	60.00
2	3.00	LOCATABLE MINERALS / MINING CLAIMS-NEW, UNADJUD, ONE OR MORE AUTH NOS / NEW MINING CLAIMS LOCATION FEE CASES: AMC444591/\$37.00, AMC444592/\$37.00, AMC444593/\$37.00		- n/a -	111.00
3	3.00	LOCATABLE MINERALS / MINING CLAIMS-NEW, UNADJUD, ONE OR MORE AUTH NOS / NEW MINING CLAIMS MAINTENANCE FEE CASES: AMC444591/\$155.00, AMC444592/\$155.00, AMC444593/\$155.00		- n/a -	465.00
TOTAL:					\$636.00

PAYMENT INFORMATION				
NOTE: Items will appear on credit card statement as "Bureau of Land Mgmt CO".				
1	AMOUNT:	636.00	POSTMARKED:	N/A
	TYPE:	CREDIT CARD	RECEIVED:	06/02/2017
	NAME:	MINE DATA LLC 202 W GURLEY ST PRESCOTT AZ 86301-3612 US		
	CARD NO:	XXXXXXXXXXXX7062	AUTH CODE:	40953G
	NAME ON CARD:	MICAHA J SCHISEL		

	EXPIRES: 01/2021
	SIGNATURE:

REMARKS

This receipt was generated by the automated BLM Collections and Billing System and is a paper representation of a portion of the official electronic record contained therein.

NOTICE!!

These documents have been scanned!

Do not place un-scanned documents beneath this notice!

Do not remove this notice from this file!

GPO Jacket No. 560-102
Print Order 61540
Rise Business Services, LLC
Job=AZ15 4/29/2019

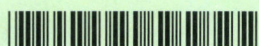

Box Number= AZ15007



Claim Begin-End: AMC444591-AMC444593

2 Correspondence



AZ15007-14

AMC450400-AMC453366

*Approved 10/12/17
Attorney 10/12/17
LL 10/13/17
M/FEEES PAID ~~to~~ - LLC of WVR
Acquired New Claims (WVREC-OVER-10)*

OCT 13 2017

In Reply Refer To:
3800 (9200) PB
AMC443774; AMC444591

CERTIFIED MAIL – RETURN RECEIPT REQUESTED NO. 7017 0660 0000 3024 0846

NOTICE

MINE DATA LLC
202 W. GURLEY ST
PRESCOTT, AZ 86301-3612

LYNX CREEK GOLD; NEW ENGLAND GULCH GOLD, ROSE CREEK GOLD; LYNX CREEK HONOR, LYNX CREEK HONOR PLACER, TURKEY DRAW
AMC443774, AMC443775, AMC443776, AMC444591, AMC444592, AMC444593

Maintenance Fee Waiver Held for Rejection

This office received the Maintenance Fee Waiver Certification (waiver) for the above listed mining claim(s). The waiver is not properly completed and does not meet the annual filing requirements.

In accordance with 43 Code of Federal Regulations (CFR) 3835.10, the name, address, and original signatures of all owners of the mining claim must be included on the waiver form. Please correct the discrepancy as noted below:

- (1) The waiver document is missing the mining claim owners name, address and signature. Our records show that Mine Data, LLC owns these mining claims.
- (2) Even if an agent is signing the waiver, the names and addresses of all claim owners are required to be listed on the waiver. Next to each name there must be a signature: either that of the owner, or an authorized agent.
- (3) If an agent signs, they should identify themselves as signing on behalf of an owner, and a Power of Attorney must accompany the waiver document. The execution date on the Power of Attorney must be current within 3 years.
- (4) If a person is signing on behalf of a company, they must indicate in what capacity they are signing for the company. Please clearly PRINT the name of the signor under the signature line, and include his/her title, if the signor is the company president, vice president, secretary, etc.

In order to correct the defect in the waiver, per 43 CFR 3835.93, you must provide this office with the requested information within 60 days of your receipt of this notice. If you are unable to provide this information, you have the option of paying the annual maintenance fee of \$155 per claim (\$155 per 20 acres for placer claims larger than 20 acres). If we do not receive the requested corrections or the maintenance fees within the 60 day time frame, the claim(s) will be declared forfeited and closed.

Please include your AMC serial number on all correspondence. If additional information is required, please contact Pauline Brown at 602-417-9360.

/s/ Lucas Lucero

Lucas Lucero
Deputy State Director
Lands, Minerals and Energy

Enclosure(s)



United States Department of the Interior



BUREAU OF LAND MANAGEMENT
Arizona State Office
One North Central Avenue, Suite 800
Phoenix, Arizona 85004-4427
www.blm.gov/az/

OCT 13 2017

In Reply Refer To:
3800 (9200) PB
AMC443774; AMC444591

CERTIFIED MAIL – RETURN RECEIPT REQUESTED NO. 7017 0660 0000 3024 0846

NOTICE

MINE DATA LLC
202 W. GURLEY ST
PRESCOTT, AZ 86301-3612

LYNX CREEK GOLD; NEW ENGLAND GULCH GOLD; ROSE CREEK GOLD; LYNX CREEK HONOR, LYNX CREEK HONOR PLACER, TURKEY DRAW
AMC443774, AMC443775, AMC443776, AMC444591, AMC444592, AMC444593

Maintenance Fee Waiver Held for Rejection

This office received the Maintenance Fee Waiver Certification (waiver) for the above listed mining claim(s). The waiver is not properly completed and does not meet the annual filing requirements.

In accordance with 43 Code of Federal Regulations (CFR) 3835.10, the name, address, and original signatures of all owners of the mining claim must be included on the waiver form. Please correct the discrepancy as noted below:

- (1) The waiver document is missing the mining claim owners name, address and signature. Our records show that Mine Data, LLC owns these mining claims.
- (2) Even if an agent is signing the waiver, the names and addresses of all claim owners are required to be listed on the waiver. Next to each name there must be a signature: either that of the owner, or an authorized agent.
- (3) If an agent signs, they should identify themselves as signing on behalf of an owner, and a Power of Attorney must accompany the waiver document. The execution date on the Power of Attorney must be current within 3 years.
- (4) If a person is signing on behalf of a company, they must indicate in what capacity they are signing for the company. Please clearly PRINT the name of the signor under the signature line, and include his/her title, if the signor is the company president, vice president, secretary, etc.

In order to correct the defect in the waiver, per 43 CFR 3835.93, you must provide this office with the requested information within 60 days of your receipt of this notice. If you are unable to provide this information, you have the option of paying the annual maintenance fee of \$155 per claim (\$155 per 20 acres for placer claims larger than 20 acres). If we do not receive the requested corrections or the maintenance fees within the 60 day time frame, the claim(s) will be declared forfeited and closed.

Please include your AMC serial number on all correspondence. If additional information is required, please contact Pauline Brown at 602-417-9360.

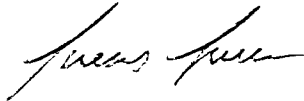

Lucas Lucero
Deputy State Director
Lands, Minerals and Energy

Enclosure(s)

SENDER: COMPLETE THIS SECTION

- Complete items 1, 2, and 3.
- Print your name and address on the reverse so that we can return the card to you.
- Attach this card to the back of the mailpiece, or on the front if space permits.

1. Article Addressed to:
 MINE DATA LLC
 202 W. GURLEY ST
 PRESCOTT AZ 86301-3612
 920/PB/AMC443774; AMC444591



9590 9402 1932 6123 9423 69

2. Article Number (Transfer from service label)
 7017 0660 0000 3024 0846

PS Form 3811, July 2015 PSN 7530-02-000-9053

COMPLETE THIS SECTION ON DELIVERY

A. Signature *[Signature]* Agent
 Addressee

B. Received by (Printed Name) *Sic Fabian Lee* C. Date of Delivery *10/19/17*

D. Is delivery address different from item 1? Yes
 If YES, enter delivery address below: No

3. Service Type
- Adult Signature
 - Adult Signature Restricted Delivery
 - Certified Mail®
 - Certified Mail Restricted Delivery
 - Collect on Delivery
 - Collect on Delivery Restricted Delivery
 - Priority Mail Express®
 - Registered Mail™
 - Registered Mail Restricted Delivery
 - Return Receipt for Merchandise
 - Signature Confirmation™
 - Signature Confirmation Restricted Delivery

Domestic Return Receipt

USPS TRACKING#



9590 9402 1932 6123 9423 69

First-Class Mail
 Postage & Fees Paid
 USPS
 Permit No. G-10

United States
 Postal Service

RECEIVED OFFICE
 PLM A

Sender: Please print your name, address, and ZIP+4® in this box®
 U.S. DEPARTMENT OF THE INTERIOR
 BUREAU OF LAND MANAGEMENT
 ARIZONA STATE OFFICE
 ONE NORTH CENTRAL AVENUE, SUITE 800
 PHOENIX, AZ 85004-4427

2017 OCT 20 P
 100 1107

PHOENIX AZ

USPS Tracking® Results

[FAQs](http://faq.usps.com/?articleid=220900) (http://faq.usps.com/?articleid=220900)

[Track Another Package +](#)

[Remove](#)

Tracking Number: 70170660000030240846



Expected Delivery on: Thursday, October 19, 2017 by 8 00pm

Product & Tracking Information

[See Available Actions](#)

Postal Product: Features:
Certified Mail™

DATE & TIME	STATUS OF ITEM	LOCATION
October 19, 2017, 3:25 pm	Delivered, Left with Individual	PRESCOTT, AZ 86301
Your item was delivered to an individual at the address at 3 25 pm on October 19, 2017 in PRESCOTT, AZ 86301		
October 19, 2017, 10 08 am	Out for Delivery	PRESCOTT, AZ 86301
October 19, 2017, 9 58 am	Sorting Complete	PRESCOTT, AZ 86301
October 19, 2017, 9 33 am	In Transit to Destination	ON ITS WAY TO PRESCOTT, AZ 86301
October 19, 2017, 6 49 am	Arrived at Unit	PRESCOTT, AZ 86301
October 18, 2017, 1 33 pm	Departed USPS Regional Facility	PHOENIX AZ DISTRIBUTION CENTER
October 18, 2017, 12 57 am	Arrived at USPS Regional Facility	PHOENIX AZ DISTRIBUTION CENTER

[See Less](#)

Available Actions

[Text & Email Updates](#)

[See Less](#)

Can't find what you're looking for?

Go to our [FAQs](#) section to find answers to your tracking questions

[FAQs](http://faq.usps.com/?articleid=220900) (http://faq.usps.com/?articleid=220900)

UNITED STATES
DEPARTMENT OF THE INTERIOR
BUREAU OF LAND MANAGEMENT

544

[Handwritten signature]

AMC 398230
AMC 444591
AMC 443774
FORM APPROVED
OMB NO. 1004-0114
Expires: January 31, 2020

MAINTENANCE FEE WAIVER CERTIFICATION

SEE INSTRUCTIONS ON PAGE 2

- This small miner waiver is filed for the assessment year beginning on September 1, 2016 and ending on September 1, 2017
- The undersigned and all related parties owned ten or fewer mining claims, mill, or tunnel sites located and maintained on Federal lands in the United States of America on September 1, 2017
- The undersigned have performed the assessment work required by law for each mining claim listed prior to filing this waiver and understand that by filing this form, the undersigned must file an affidavit of assessment work with the Bureau of Land Management (BLM) by the December 30th following the filing of this waiver
- The undersigned understand that if the assessment work obligation has not yet come due under 30 U.S.C. 28 (for those claims in their first assessment year only), a notice of intent to hold reciting this condition must be recorded by the December 30th following the filing of this waiver
- The undersigned understand that mill and tunnel sites may also be listed on this waiver and be waived from payment of the maintenance fee, and that a notice of intent to hold for these sites is required to be filed with the BLM by the December 30th following the filing of this waiver
- The undersigned understand and acknowledge that pursuant to 43 U.S.C. 1212 and 18 U.S.C. 1001, the filing or recording of a false, fictitious, or fraudulent document with the BLM may result in a fine of up to \$250,000, a prison term not to exceed five years, or both.
- The mining claims, mill or tunnel sites for which this waiver from payment of the maintenance fees is requested are:

CLAIM OR SITE NAME	BLM RECORDATION SERIAL NUMBER
1. Weaver Top ✓	AMC 398 230
2. New England Gulch Gold	AMC 443775
3. Rose Creek Gold	AMC 443776
4. Lynx Creek Gold	AMC 443774
5. Turkey Draw	AMC 444593
6. Lynx Creek Honor Placer	AMC 444592
7. Lynx Creek Honor	AMC 444591
8.	
9.	
10.	

RECEIVED
 BLM PHOENIX ARIZONA
 2017 AUG 30 A 10:28
 86301

The owner(s) (claimant(s)) of the above mining claims and sites are:

NW CHECK
 Set Alicah Schisel ✓
 (Owner's Name - Please Print)
 1629 Piping Rock Rd
 (Owner's Mailing Address)

[Handwritten signature]
 Prescott
 (City) AZ (State) 86301 (Zip Code)

Let Daniel Schisel ✓
 (Owner's Name - Please Print)
 735 Park St
 (Owner's Mailing Address)

[Handwritten signature]
 Daniel Schisel
 (Owner's Signature)
 Prescott AZ (State) 86301 (Zip Code)

(Owner's Name - Please Print) _____ (Owner's Signature) _____
 (Owner's Mailing Address) _____ (City) _____ (State) _____ (Zip Code) _____
 BY: *[Signature]*

ENTERED
 AC 443/AC 247
 SEP 20 2017

(Owner's Name - Please Print) _____ (Owner's Signature) _____
 (Owner's Mailing Address) _____ (City) _____ (State) _____ (Zip Code) _____

**DEPARTMENT OF THE INTERIOR
BUREAU OF LAND MANAGEMENT
MINING CLAIMS**

Run Date/Time: 09/20/2017 08:18 AM

(LIVE) Serial Register Page

Page 1 of 1

01 10-21-1976;090STAT0090;43USC1744
Case Type 384201: PLACER CLAIM
Claim Name: LYNX CREEK GOLD
Commodity :
Case Disposition: ACTIVE
Required Maintenance Fee: \$155.00

Total Acres
20.000

Serial Number
AMC443774
Lead File Number
AMC443774

Name & Address

Int Rel

MINE DATA LLC 202 W GURLEY ST PRESCOTT, AZ 86301-3612 CLAIMANT

Mer Twp	Rng	Sec	Quadrant	District/Field Office	County	
14	0140N	0010W	02E	NE	HASSAYAMPA FO	YAVAPAI

Act Date	Code	Action	Action Remarks	Receipt Number
04/01/2017	403	LOCATION DATE		
05/03/2017	395	RECORDATION NOTICE RECD	1	3828094
08/30/2017	483	SMALL MINEP CERT FILED	2018	
05/03/2017	484	LOCATION YEAP / MAINTENANCE	2017;\$155	3828094
05/03/2017	494	COUNTY RECORDATION	2017-0021925;	
05/03/2017	501	ACCT ADV IN LEAD FILE	AMC443774-AMC443776;	

Line Nr Remarks

**DEPARTMENT OF THE INTERIOR
BUREAU OF LAND MANAGEMENT
MINING CLAIMS**

(LIVE) Serial Register Page

Run Date/Time: 09/20/2017 08:17 AM

Page 1 of 1

01 10-21-1976;090STAT0090;43USC1744
Case Type 384201: PLACER CLAIM
Claim Name: NEW ENGLAND GULCH GO
Commodity :
Case Disposition: ACTIVE
Required Maintenance Fee: \$155.00

Total Acres
20.000

Serial Number
AMC443775
Lead File Number
AMC443774

Name & Address

Int Rel

MINE DATA LLC 202 W GURLEY ST PRESCOTT, AZ 86301-3612 CLAIMANT

Mer Twp	Rng	Sec	Quadrant	District/Field Office	County
14	0130N	0020W	016 SW	HASSAYAMPA FO	YAVAPAI

Act Date	Code	Action	Action Remarks	Receipt Number
04/01/2017	403	LOCATION DATE		
05/03/2017	395	RECOPELATION NOTICE RECD	1	3828094
08/30/2017	483	SMALL MINER CERT FILED	2018	
05/03/2017	484	LOCATION YEAR / MAINTENANCE	2017;\$155	3828094
05/03/2017	501	ACCT ADV IN LEAD FILE	AMC443774-AMC443776;	
05/01/2017	404	COUNTY RECORDATION	2017-0021609;	

Line Nr Remarks

**DEPARTMENT OF THE INTERIOR
BUREAU OF LAND MANAGEMENT
MINING CLAIMS**

Run Date/Time: 09/20/2017 08:15 AM

(LIVE) Serial Register Page

Page 1 of 1

01 10-21-1976;090STAT0090;43USC1744
Case Type 384201: PLACER CLAIM
Claim Name: ROSE CREEK GOLD
Commodity :
Case Disposition: ACTIVE
Required Maintenance Fee: \$155.00

Total Acres
20.000

Serial Number
AMC443776
Lead File Number
AMC443774

Name & Address	Int Rel
MINE DATA LLC 202 W GURLEY ST PRESCOTT, AZ 86301-3612	CLAIMANT

Mer Twp Rng Sec	Quadrant	District/Field Office	County
14 G140N 0010W 028	NE	HASSAYAMPA FO	YAVAPAI

Act Date	Code	Action	Action Remarks	Receipt Number
04/01/2017	403	LOCATION DATE		
05/03/2017	395	RECORDATION NOTICE RECD	1	3828094
08/30/2017	483	SMALL MINER CERT FILED	2018	
05/03/2017	484	LOCATION YEAR / MAINTENANCE	2017; \$155	3828094
05/03/2017	404	COUNTY RECOPIATION	2017-0021924;	
05/03/2017	501	ACCT ADV IN LEAD FILE	AMC443774-AMC443776;	

Line Nr Remarks

**DEPARTMENT OF THE INTERIOR
BUREAU OF LAND MANAGEMENT
MINING CLAIMS**

Run Date/Time: 09/20/2017 08:20 AM

(LIVE) Serial Register Page

Page 1 of 1

01 05-10-1872;017STAT0091;30USC26,28,34
Case Type 384101: LODE CLAIM
Claim Name: LYNX CREEK HONOR
Commodity :
Case Disposition: ACTIVE
Required Maintenance Fee: \$155.00

Total Acres
10.330

Serial Number
AMC444591
Lead File Number
AMC444591

Name & Address	Int Rel
MINE DATA LLC 202 W GURLEY ST PPESCOTT, AZ 86301-3612	CLAIMANT

Mer Twp Rng Sec	Quadrant	District/Field Office	County
14 0130N 0010W 021	NE,NW	HASSAYAMPA FO	YAVAPAI

Act Date	Code	Action	Action Remarks	Receipt Number
04/01/2017	403	LOCATION DATE		
06/02/2017	395	RECORDATION NOTICE RECD	1	3853279
08/30/2017	483	SMALL MINER CEPT FILED	2016	
06/02/2017	484	LOCATION YEAR / MAINTENANCE	2017;\$155	3853279
06/02/2017	501	ACCT ADV IN LEAD FILE	AMC444591-AMC444593;	
05/25/2017	404	COUNTY RECDATION	2017-0026249;	

Line Nr Remarks

**DEPARTMENT OF THE INTERIOR
 BUREAU OF LAND MANAGEMENT
 MINING CLAIMS**

Run Date/Time: 09/20/2017 08:20 AM

(LIVE) Serial Register Page

Page 1 of 1

01 10-21-1976;090STAT0090;43USC1744
Case Type 384201: PLACER CLAIM
Claim Name: LYNX CREEK HONOR PLA
Commodity :
Case Disposition: ACTIVE
Required Maintenance Fee: \$155.00

Total Acres
20.000

Serial Number
AMC444592
Lead File Number
AMC444591

Name & Address

Int Rel

MINE DATA LLC 252 W GURLEY ST PRESCOTT, AZ 86301-3612 CLAIMANT

Mer Twp	Rng	Sec	Quadrant	District/Field Office	County	
14	0130N	0010W	021	NE	HASSAYAMPA FO	YAVAPAI

Act Date	Code	Action	Action Remarks	Receipt Number
04/01/2017	403	LOCATION DATE		
06/02/2017	395	RECORDATION NOTICE PECD	1	3853279
08/30/2017	483	SMALL MINEP CEPT FILED	2018	
06/02/2017	484	LOCATION YEAR / MAINTENANCE	2017;\$155	3853279
06/02/2017	501	ACCT ADV IN LEAD FILE	AMC444591-AMC444593;	
05/25/2017	404	COUNTY RECORDATION	2017-002625C;	

Line Nr Remarks

**NO WARRANTY IS MADE BY BLM
 FOR USE OF THE DATA FOR
 PURPOSES NOT INTENDED BY BLM**

**DEPARTMENT OF THE INTERIOR
BUREAU OF LAND MANAGEMENT
MINING CLAIMS**

(LIVE) Serial Register Page

Run Date/Time: 09/20/2017 08:19 AM

Page 1 of 1

01 10-21-1976;090STAT0090;43USC1744
Case Type 384201: PLACER CLAIM
Claim Name: TURKEY DRAW
Commodity :
Case Disposition: ACTIVE
Required Maintenance Fee: \$155.00

Total Acres
20.000

Serial Number
AMC444593
Lead File Number
AMC444591

Name & Address	Int Rel
MINE DATA LLC 202 W GURLEY ST PESCOTT, AZ 86301-3612	CLAIMANT

Mer Twp Rng Sec	Quadrant	District/Field Office	County
14 0120N 0010W 020	SE	HASSAYAMPA FO	YAVAPAI

Act Date	Code	Action	Action Remarks	Receipt Number
05/27/2017	403	LOCATION DATE		
06/02/2017	395	RECOPDATION NOTICE RECD	1	3853279
08/30/2017	483	SMALL MINER CERT FILED	2018	
06/02/2017	484	LOCATION YEAR / MAINTENANCE	2017;\$155	3853279
06/02/2017	501	ACCT ADV IN LEAD FILE	AMC444591-AMC444593;	
05/30/2017	404	COUNTY RECORDATION	2017-0026934;	

Line Nr Remarks

NOTICE!!

These documents have been scanned!

Do not place un-scanned documents beneath this notice!

Do not remove this notice from this file!

GPO Jacket No. 560-102
Print Order 61540
Rise Business Services, LLC
Job=AZ15 4/29/2019



Box Number= AZ15007



Claim Begin-End: AMC444591-AMC444593

3 Transfers



AZ15007-14

AMC450400-AMC453366

445839
444591

Return to:

Mine Data
1629 Piping Rock rd
Prescott AZ 86301



QUIT CLAIM DEED

FOR VALUABLE CONSIDERATION, the sufficiency and receipt of which is hereby acknowledged,
Mine Data LLC does hereby forever quit claim all his right, title and interest in
the unpatented mining claims described on the supplemental attachment, attached hereto and incorporated
herein by reference, to Audrey Childs, 3533 E. North Lane
Phoenix AZ 85028

IN WITNESS WHEREOF, grantor has executed this instrument as of this 8 day of February, 2019

Mine Data LLC - Managing Member/ Sole Member. MICAH SCHISEL

Exempt from A.R.S. 11-1133 and 11-1137(B) by A.R.S. 11-1134(A)(6)

RECEIVED
CLM AT STATE OFFICE
2019 FEB 12 P 2:26
PHOENIX, ARIZONA

STATE OF ARIZONA)
County of Yavapai) ss.

SUBSCRIBED AND SWORN TO before me, a Notary Public, this 8th day of Feb, 2019

By: Micah Schisel

Notary Public [Signature]

My Commission Expires May 26, 2021

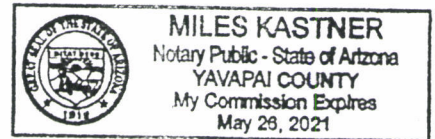

HAYPA Gold 3

AMC# 445841

Legal: E 1/2 of the SE 1/4 of the NW 1/4
Of Section 27 Township 12N Range 3W

Form MCF120
Revised July 2014

This form is available from the Arizona Geological Survey and may be reproduced.

ENTERED
FEB 28 2019
BY: RAM

4343962



Return to:
Mine Data
1629 Piping Rock rd.
Prescott AZ 86301

QUIT CLAIM DEED

FOR VALUABLE CONSIDERATION, the sufficiency and receipt of which is hereby acknowledged,
Mine Data LLC does hereby forever quit claim all his right, title and interest in
the unpatented mining claims described on the supplemental attachment, attached hereto and incorporated
herein by reference, to Rex Powell, 1642 W Pinecone Way
Prescott AZ 86303

IN WITNESS WHEREOF, grantor has executed this instrument as of this 8 day of February, 2019

Mine Data LLC - Managing Member/ Sole Member. MICAH SCHISEL

Exempt from A.R.S. 11-1133 and 11-1137(B) by A.R.S. 11-1134(A)(6)

STATE OF ARIZONA)
County of Yavapai) ss.

SUBSCRIBED AND SWORN TO before me, a Notary Public, this 8th day of Feb, 2019

By: Micah Schisel

Notary Public Miles Kastner

My Commission Expires May 26, 2021

RECEIVED
MILES KASTNER
FEB 12 P 2:26
PHOENIX, ARIZONA

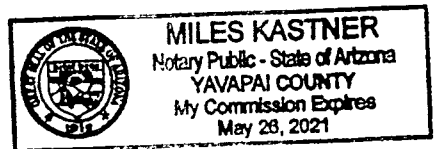

HAYPA Gold 4

AMC# 445842

Legal: W 1/2 of the SE 1/4 of the NW 1/4
Of Section 27 Township 12N Range 3W

Return to:
1629 Piping Rock rd
Prescott AZ, 86301



QUIT CLAIM DEED

FOR VALUABLE CONSIDERATION, the sufficiency and receipt of which is hereby acknowledged,
Mine Data LLC does hereby forever quit claim all his right, title and interest in
the unpatented mining claims described on the supplemental attachment, attached hereto and incorporated
herein by reference, to Rex Powell, 1642 W Pinecone Way
Prescott AZ 86303

IN WITNESS WHEREOF, grantor has executed this instrument as of this 8 day of February, 2019

Mine Data LLC - Managing Member/ Sole Member. MICAH SCHISEL

Exempt from A.R.S. 11-1133 and 11-1137(B) by A.R.S. 11-1134(A)(6)

STATE OF ARIZONA)
County of Yavapai) ss.

SUBSCRIBED AND SWORN TO before me, a Notary Public, this 8th day of Feb, 2019

By: Micah Schisel

Notary Public Miles Kastner

My Commission Expires May 26, 2021

RECEIVED
2019 FEB 12 P 2:28
PHOENIX, ARIZONA

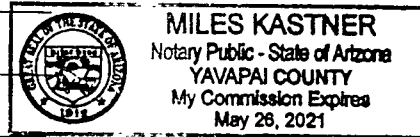

HAYPA Gold 5 AMC# 445843

**Legal: E1/2 of the SW 1/4 of the NW 1/4
Of Section 27 Township 12N Range 3W**

Form MCF120
Revised July 2014

This form is available from the **Arizona Geological Survey** and may be reproduced.



Return to:
Mine Data
1629 Piping Rock rd
Prescott AZ, 86301

QUIT CLAIM DEED

FOR VALUABLE CONSIDERATION, the sufficiency and receipt of which is hereby acknowledged,
Mine Data LLC does hereby forever quit claim all his right, title and interest in
the unpatented mining claims described on the supplemental attachment, attached hereto and incorporated
herein by reference, to Sean Hart & Dolores Hart, 702 W Gurley St
Prescott AZ 86305

IN WITNESS WHEREOF, grantor has executed this instrument as of this 8 day of Feburary, 2019

Mine Data LLC - Managing Member/ Sole Member. MICAH SCHISEL

Exempt from A.R.S. 11-1133 and 11-1137(B) by A.R.S. 11-1134(A)(6)

STATE OF ARIZONA)
County of Yavapai) ss.

SUBSCRIBED AND SWORN TO before me, a Notary Public, this 8th day of Feb, 2019

By: Micah Schisel

Notary Public Miles Kastner

My Commission Expires May 26, 2021

RECEIVED
FEB 12 P 2:26
PHOENIX, ARIZONA

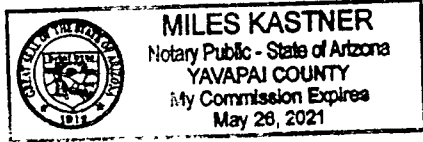

Lynx Creek Honor AMC# 444591

Legal: NE 1/4, NW 1/4 of Section 21 Township 13N
Range 1W



Return to:
Mine Data
1629 Piping Rock rd
Prescott AZ, 86301

QUIT CLAIM DEED

FOR VALUABLE CONSIDERATION, the sufficiency and receipt of which is hereby acknowledged,
Mine Data LLC does hereby forever quit claim all his right, title and interest in
the unpatented mining claims described on the supplemental attachment, attached hereto and incorporated
herein by reference, to Sean Hart & Dolores Hart, 702 W Gurley St
Prescott AZ 86305

IN WITNESS WHEREOF, grantor has executed this instrument as of this 8 day of Feburary, 2019

Mine Data LLC - Managing Member/ Sole Member. MICAH SCHISEL

Exempt from A.R.S. 11-1133 and 11-1137(B) by A.R.S. 11-1134(A)(6)

RECEIVED
CLERK OF SUPERIOR COURT
PHOENIX, ARIZONA
FEB 12 P 2:26

STATE OF ARIZONA)
County of Yavapai) ss.

SUBSCRIBED AND SWORN TO before me, a Notary Public, this 8th day of Feb, 2019

By: Micah Schisel

Notary Public Miles Kastner

My Commission Expires May 26, 2021

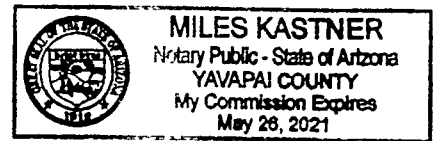

Lynx Creek Honor Placer AMC# 444592

Legal: W 1/2 of the NW 1/4 of the NE 1/4
Of Section 21 Township 13N Range 1W

Form MCF120
Revised July 2014

This envelope is made from post-consumer waste. Please recycle - again.

 UNITED STATES POSTAL SERVICE.		Retail
P	US POSTAGE PAID	Origin: 86301 02/11/19 0367710520-36
	\$10.40	
PRIORITY MAIL 1-Day®		
		0 Lb 2.20 Oz 1006
EXPECTED DELIVERY DAY: 02/12/19		
		C041
SHIP TO: 1 N CENTRAL AVE STE 800 PHOENIX AZ 85004-4427		
USPS SIGNATURE TRACKING NUMBER		
		
9510 8128 5491 9042 4265 87		

PRESS FIRMLY TO SEAL

**PRIORITY MAIL
POSTAGE REQUIRED**

FROM:
Mine Data LLC
1629 Piping Rock Rd
Prescott AZ 86301

TO:
BLM
1 N. Central Ave
suite 800
Phoenix AZ, 85004

This packaging is the property of the U.S. Postal Service® and is provided solely for use in sending Priority Mail® shipments. Misuse may be a violation of federal law. This packaging is not for resale. EP14F © U.S. Postal Service; July 2013; All rights reserved.

PS00001000014

EP14F July 2013
OD: 12.5 x 9.5

PHOENIX, ARIZONA
FEB 12 P 2:26
VISIT US AT USPS.COM®
ORDER FROM SUPPLIES ONLINE

 **UNITED STATES
POSTAL SERVICE.**

United States Department of the Interior
Bureau of Land Management
 DIV OF LANDS, MINRLS & ENERGY
 ONE N CENTRAL AVE
 PHOENIX, AZ 85004 -4427
 Phone: 602-417-9200

Receipt

No: 4373962

Transaction #: 4491324	
Date of Transaction: 02/14/2019	
CUSTOMER:	
MICAH SCHISEL 1629 PIPING ROCK RD PRESCOTT, AZ 86301-4214 US	

LINE #	QTY	DESCRIPTION	REMARKS	UNIT PRICE	TOTAL
1	1.00	LOCATABLE MINERALS / MINING CLAIMS- NOT NEW-UNADJUD, ONE AUTH NO. ONLY / MINING CLAIM MONEY RECEIVED CASES: AMC445841/\$105.00	TRF/7	- n/a -	105.00
TOTAL:					\$105.00

PAYMENT INFORMATION			
1	AMOUNT:	105.00	POSTMARKED: N/A
	TYPE:	CHECK	RECEIVED: 02/12/2019
	CHECK NO:	720	
	NAME:	SCHISEL, MICAH 1629 PIPING ROCK RD PRESCOTT AZ 86301-4214 US	

REMARKS

This receipt was generated by the automated BLM Collections and Billing System and is a paper representation of a portion of the official electronic record contained therein.

NOTICE!!

These documents have been scanned!

Do not place un-scanned documents beneath this notice!

Do not remove this notice from this file!

GPO Jacket No. 560-102
Print Order 61540
Rise Business Services, LLC
Job=AZ15 4/29/2019



Box Number= AZ15007



Claim Begin-End: AMC444591-AMC444593

4 Annual Filings



AZ15007-14

AMC450400-AMC453366

**DEPARTMENT OF THE INTERIOR
BUREAU OF LAND MANAGEMENT
MINING CLAIMS**

Run Date/Time: 9/11/2018

**MC Maintenance Fees Paid Through the BLM Pay Portal
(by Date Paid)**

Page 211 Of 723

CBS Receipt: 4244200

Printed For Lead File # **AMC444591**

Agency Tracking ID: 1535131377

Assessment Year: 2019

Number of BLM Serial Nr: 16

Paid On: 8/24/2018

Total Amount Paid: \$2,480.00

Claim Name	BLM Serial No	Lead File No	Amount Paid
LYNX CREEK GOLD	AMC443774	AMC443774	\$155.00
ROSE CREEK GOLD	AMC443776	AMC443774	\$155.00
LYNX CREEK HONOR	AMC444591	AMC444591	\$155.00
LYNX CREEK HONOR PLA	AMC444592	AMC444591	\$155.00
TURKEY DRAW	AMC444593	AMC444591	\$155.00
HAY PA GOLD 3	AMC445841	AMC445839	\$155.00
HAY PA GOLD 4	AMC445842	AMC445839	\$155.00
HAY PA GOLD 5	AMC445843	AMC445839	\$155.00
HAY PA GOLD 6	AMC445844	AMC445839	\$155.00
HASSA GOLD 6	AMC446589	AMC446587	\$155.00
HASSA GOLD 7	AMC446590	AMC446587	\$155.00
HASSA GOLD 8	AMC446591	AMC446587	\$155.00
HAZARD GOLD MINE	AMC446592	AMC446587	\$155.00
HAZARD GOLD 1	AMC446593	AMC446587	\$155.00
HAZARD GOLD 2	AMC446594	AMC446587	\$155.00
CROOKS CANYON GOLD 3	AMC448956	AMC448956	\$155.00

United States Department of the Interior

Bureau of Land Management
 BUSINESS & SUPPORT SVCS DIV
 ONE N CENTRAL AVE SUITE 800
 PHOENIX, AZ 85004 -4427
 Phone: 602-417-9200

Receipt

No: 4244200

Transaction #: 4359647	
Date of Transaction: 08/24/2018	
CUSTOMER:	
MICAH SCHISEL 1629 PIPING ROCK RD PRESCOTT, AZ 86301 US	

LINE #	QTY	DESCRIPTION	REMARKS	UNIT PRICE	TOTAL
1	1.00	LOCATABLE MINERALS / MINING CLAIMS- NOT NEW-UNADJUD, ONE AUTH NO. ONLY / MINING CLAIM MONEY RECEIVED CASES: AMC443774/\$2480.00		- n/a -	2480.00
TOTAL:					\$2,480.00

PAYMENT INFORMATION				
NOTE: Items will appear on credit card statement as "BLM O Mining Claim".				
1	AMOUNT:	2480.00	POSTMARKED:	N/A
	TYPE:	CREDIT CARD	RECEIVED:	08/24/2018
	NAME:	MICAH SCHISEL 1629 PIPING ROCK RD PRESCOTT AZ 86301 US		
	CARD NO:	XXXXXXXXXXXX5188	AUTH CODE:	024557
	NAME ON CARD:	MICAH SCHISEL		
	SIGNATURE:			

REMARKS

This receipt was generated by the automated BLM Collections and Billing System and is a paper representation of a portion of the official electronic record contained therein.

UNITED STATES
DEPARTMENT OF THE INTERIOR
BUREAU OF LAND MANAGEMENT

Amc 398230

Amc 443774

Amc 444591

CREDIT CARD PAYMENT
For Mining Claim Maintenance Fee

THIS IS A CHANGE OF ADDRESS:

TELEPHONE SUBMISSION - ACCURACY OF THE BELOW INFORMATION IS THE RESPONSIBILITY OF THE CLAIMANT/OWNER

NAME MICAH SCHISEL
ADDRESS 1629 PIPING ROCK RD
CITY Prescott STATE AZ ZIP 86301
PHONE # 928 - 458-9649

SEND RECEIPT TO Above address
 Other (Include Name and Mailing Address):

AMC NUMBER

CLAIM/SITE NAME

443774

775

444591

592

593

AMC 398230

Weaver Top

7

of Claim/Site

x 155.00

Each

\$1085

\$ 1085

Total Charged

PS (INITIALS)

RECEIPT #

4009475

DATE STAMP

M/FEE'S PAID
WVR CX-OVER 10
ENTERED
AC 782
NOV 06 2017
BY: PS

PHOENIX, ARIZONA

2017 NOV - 2 P 2:25

RECEIVED
LAND OFFICE

***** FOR OFFICIAL USE ONLY *****

DATE _____

INITIALS _____

VERIFIED _____

United States Department of the Interior
Bureau of Land Management
 DIV OF LANDS, MINRLS & ENERGY
 ONE N CENTRAL AVE
 PHOENIX, AZ 85004 -4427
 Phone: 602-417-9200

Receipt

No: 4009475

Transaction #: 4120034	
Date of Transaction: 11/02/2017	
CUSTOMER:	
MICAH SCHISEL 1629 PIPING ROCK RD PRESCOTT, AZ 86301-4214 US	

LINE #	QTY	DESCRIPTION	REMARKS	UNIT PRICE	TOTAL
1	1.00	LOCATABLE MINERALS / MINING CLAIMS- NOT NEW-UNADJUD, ONE AUTH NO. ONLY / MINING CLAIM MONEY RECEIVED CASES: AMC398230/\$1085.00	2018 MAINT (7)	- n/a -	1085.00
TOTAL:					\$1,085.00

PAYMENT INFORMATION			
NOTE: Items will appear on credit card statement as "Bureau of Land Mgmt CO".			
1	AMOUNT:	1085.00	POSTMARKED: N/A
	TYPE:	CREDIT CARD	RECEIVED: 11/02/2017
	NAME:	SCHISEL, MICAH 1629 PIPING ROCK RD PRESCOTT AZ 86301-4214 US	
	CARD NO:	XXXXXXXXXXXX7062	AUTH CODE: 91564G
	NAME ON CARD:	MICAH SCHISEL	
	EXPIRES:	01/2021	
	SIGNATURE:		

REMARKS
FULL MAINT FEE PAYMENT TO RECONCILE 7 CLAIMS; WAIVER NOT ACCEPTABLE, PER P. BROWN.

This receipt was generated by the automated BLM Collections and Billing System and is a paper representation of a portion of the official electronic record contained therein.

United States Department of the Interior
Bureau of Land Management
 DIV OF LANDS, MINRLS & ENERGY
 ONE N CENTRAL AVE
 PHOENIX, AZ 85004 -4427
 Phone: 602-417-9200

Receipt

No: 4009475

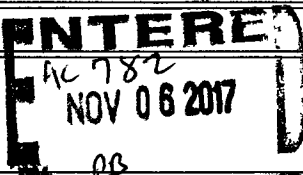
Transaction #: 4120034	
Date of Transaction: 11/02/2017	
CUSTOMER:	
MICAH SCHISEL 1629 PIPING ROCK RD PRESCOTT, AZ 86301-4214 US	

LINE #	QTY	DESCRIPTION	REMARKS	UNIT PRICE	TOTAL
1	1.00	LOCATABLE MINERALS / MINING CLAIMS- NOT NEW-UNADJUD, ONE AUTH NO. ONLY / MINING CLAIM MONEY RECEIVED CASES: AMC398230/\$1085.00	2018 MAINT (7)	- n/a -	1085.00
TOTAL:					\$1,085.00

PAYMENT INFORMATION			
NOTE: Items will appear on credit card statement as "Bureau of Land Mgmt CO".			
1	AMOUNT:	1085.00	POSTMARKED: N/A
	TYPE:	CREDIT CARD	RECEIVED: 11/02/2017
	NAME:	SCHISEL, MICAH 1629 PIPING ROCK RD PRESCOTT AZ 86301-4214 US	
	CARD NO:	XXXXXXXXXXXX7062	AUTH CODE: 91564G
	NAME ON CARD:	MICAH SCHISEL	
	EXPIRES:	01/2021	
	SIGNATURE:		

REMARKS
FULL MAINT FEE PAYMENT TO RECONCILE 7 CLAIMS; WAIVER NOT ACCEPTABLE, PER P. BROWN.

This receipt was generated by the automated BLM Collections and Billing System and is a paper representation of a portion of the official electronic record contained therein.

Mass Add/Delete/Update Action Data

Starting Serial Number Ending Serial Number

	Action Data:	
Action Code:	<input type="text" value="782"/>	<input type="button" value="Lookup"/>
Action Remark:	<input type="text" value="2018"/> Action 484	
	Amounts: <input type="radio"/> \$ <input type="text"/> <input type="radio"/> \$ <input type="text"/>	
Action Date:	<input type="text" value="11/02/2017"/>	
Receipt Nr:	<input type="text" value="4009475"/>	

[AMC398230] - [Placer] - 782 - 2018;\$155

=====

Total Amount Processed : \$155.00

	Update Action Data:	
Action Code:	<input type="text"/>	<input type="button" value="Lookup"/>
Action Remark:	<input type="text"/>	
Action Date:	<input type="text"/>	
Receipt Nr:	<input type="text"/>	

Mass Add/Delete/Update Action Data

Starting Serial Number Ending Serial Number

443774

443776

	Action Data:	
Action Code:	782	Lookup
Action Remark:	2018	Action 484
	Amounts: <input type="radio"/> \$ <input style="width: 50px;" type="text"/> <input type="radio"/> \$ <input style="width: 50px;" type="text"/>	
Action Date:	11/02/2017	
Receipt Nr:	4009475	

Add
Delete
Close

[AMC443774] - [Placer] - 782 - 2018;\$155
 [AMC443775] - [Placer] - 782 - 2018;\$155
 [AMC443776] - [Placer] - 782 - 2018;\$155

=====

Total Amount Processed : \$465.00

	Update Action Data:	
Action Code:		Lookup
Action Remark:		
Action Date:		
Receipt Nr:		

Update

Mass Add/Delete/Update Action Data

Starting Serial Number Ending Serial Number

444591

444593

	Action Data:	
Action Code:	782	Lookup
Action Remark:	2018	Action 484
	Amounts: <input type="radio"/> \$ <input type="text"/> <input type="radio"/> \$ <input type="text"/>	
Action Date:	11/02/2017	
Receipt Nr:	4009475	

Add
Delete
Close

[AMC444591] - [Lode] - 782 - 2018;\$155
 [AMC444592] - [Placer] - 782 - 2018;\$155
 [AMC444593] - [Placer] - 782 - 2018;\$155
 =====

Total Amount Processed : \$465.00

	Update Action Data:	
Action Code:	<input type="text"/>	Lookup
Action Remark:	<input type="text"/>	
Action Date:	<input type="text"/>	
Receipt Nr:	<input type="text"/>	

Update

UNITED STATES
DEPARTMENT OF THE INTERIOR
BUREAU OF LAND MANAGEMENT

544

[Handwritten signature]

AMC 398230
AMC 444591
AMC 443774
FORM APPROVED
OMB NO. 1004-0114
Expires: January 31, 2020

MAINTENANCE FEE WAIVER CERTIFICATION

SEE INSTRUCTIONS ON PAGE 2

- This small miner waiver is filed for the assessment year beginning on September 1, 2016 and ending on September 1, 2017
- The undersigned and all related parties owned ten or fewer mining claims, mill, or tunnel sites located and maintained on Federal lands in the United States of America on September 1, 2017.
- The undersigned have performed the assessment work required by law for each mining claim listed prior to filing this waiver and understand that by filing this form, the undersigned must file an affidavit of assessment work with the Bureau of Land Management (BLM) by the December 30th following the filing of this waiver
- The undersigned understand that if the assessment work obligation has not yet come due under 30 U.S.C. 28 (for those claims in their first assessment year only), a notice of intent to hold reciting this condition must be recorded by the December 30th following the filing of this waiver
- The undersigned understand that mill and tunnel sites may also be listed on this waiver and be waived from payment of the maintenance fee, and that a notice of intent to hold for these sites is required to be filed with the BLM by the December 30th following the filing of this waiver.
- The undersigned understand and acknowledge that pursuant to 43 U.S.C. 1212 and 18 U.S.C. 1001, the filing or recording of a false, fictitious, or fraudulent document with the BLM may result in a fine of up to \$250,000, a prison term not to exceed five years, or both.
- The mining claims, mill or tunnel sites for which this waiver from payment of the maintenance fees is requested are:

CLAIM OR SITE NAME	BLM RECORDATION SERIAL NUMBER
1. <u>Weaver Top</u> ✓	<u>AMC 398 230</u>
2. <u>New England Gulch Gold</u>	<u>AMC 443775</u>
3. <u>Rose Creek Gold</u>	<u>AMC 443776</u>
4. <u>Lynx Creek Gold</u>	<u>AMC 443774</u>
5. <u>Turkey Draw</u>	<u>AMC 444593</u>
6. <u>Lynx Creek Honor Placer</u>	<u>AMC 444592</u>
7. <u>Lynx Creek Honor</u>	<u>AMC 444591</u>
8.	
9.	
10.	

RECEIVED
 BLM FIELD OFFICE
 2017 AUG 30 A 10:28
 PRESCOTT, ARIZONA
 86301

The owner(s) (claimants) of the above mining claims and sites are:

NW CHECK
5ct Micah Schisel ✓
(Owner's Name - Please Print)
1629 Piping Rock Rd
(Owner's Mailing Address)

[Handwritten Signature]
(Owner's Signature)
Prescott (City) AZ (State) 86301 (Zip Code)

1ct Daniel Schisel ✓
(Owner's Name - Please Print)
535 Park St
(Owner's Mailing Address)

Daniel Schisel (Owner's Signature)
Prescott (City) AZ (State) 86301 (Zip Code)

(Owner's Name - Please Print) _____ (Owner's Signature)

(Owner's Mailing Address) _____ (City) _____ (State) _____ (Zip Code)

ENTERED
AC 483/AC 247
SEP 20 2017
BY: FB

(Owner's Name - Please Print) 2018 WVR - CX - OVER 10 M/W (Owner's Signature)

(Owner's Mailing Address) _____ (City) _____ (State) _____ (Zip Code)

UNITED STATES DEPARTMENT OF THE INTERIOR
BUREAU OF LAND MANAGEMENT

MC NATIONWIDE CLAIMANT LISTING
September 20, 2017

	AZ	MT	NV	National Total
Cust	CLAIMANT	CLAIMANT	CLAIMANT	
SCHISEL DANIEL 575 DUCK CT PRESCOTT, AZ 86301-5740	1			1
SCHISEL MICAH 1629 PIPING ROCK RD PRESCOTT, AZ 86301-4214	2	2	1	5

UNITED STATES DEPARTMENT OF THE INTERIOR
BUREAU OF LAND MANAGEMENT

MC NATIONWIDE CLAIMANT LISTING
November 09, 2017

Cust	AZ	MT	NV	National Total
	CLAIMANT	CLAIMANT	CLAIMANT	
MINE DATA LLC 1629 PIPING ROCK RD PRESCOTT, AZ 86301-4214	13			13
SCHISEL MICAH 1629 PIPING ROCK RD PRESCOTT, AZ 86301-4214	1	2	1	4

2018 WVR CX
M/FEE'S PAID

NOTICE!!

These documents have been scanned!

Do not place un-scanned documents beneath this notice!

Do not remove this notice from this file!

GPO Jacket No. 560-102
Print Order 61540
Rise Business Services, LLC
Job=AZ15 4/29/2019



Box Number= AZ15007



Claim Begin-End: AMC444591-AMC444593

5 Miscellaneous



AZ15007-14 AMC450400-AMC453366

**NO
DOCUMENTS
FOUND**

NO DOCUMENTS FOUND
NO DOCUMENTS FOUND

NOTICE!!

These documents have been scanned!

Do not place un-scanned documents beneath this notice!

Do not remove this notice from this file!

GPO Jacket No. 560-102
Print Order 61540
Rise Business Services, LLC
Job=AZ15 4/29/2019



Box Number= AZ15007



Claim Begin-End: AMC444591-AMC444593

6 Location Notices-Amendments and Supporting Documents



AZ15007-14

AMC450400-AMC453366

MINING CLAIM STATUS REPORT

Data Entered: 6/8/17 Rmn

MTP Checked By: EG

GEO Checked By: _____

LEAD SERIAL NUMBER: AMC 444591 thru AMC 444593

NUMBER OF CLAIMS & TYPE:

1 LODE
2 PLACER
ASSOCIATION PLACER
MILL SITE
TUNNEL SITE

CHARGES:

Processing Fee @ \$20 = \$ 60
Location Fee @ \$37 = \$ 111
Maintenance Fee @ \$155 = \$ 465
Add'l Maint Fee for Assoc Placer = \$ _____
SUBTOTAL \$ 636

TOTAL ACREAGE: 20 Per Claim
(Placer Only)

Other Fees \$ _____
Other Fees \$ _____
TOTAL \$ _____

NUMBER OF LOCATORS: _____

DOCUMENTS RECEIVED VIA: Over-the-Counter Mail TIMELY FILED: Yes No

LEGAL DESCRIPTION: T 13N R 1W SEC 21
T 12N R 1W SEC 20
T _____ R _____ SEC _____
T _____ R _____ SEC _____
T _____ R _____ SEC _____

BLM FOREST SERVICE PRESCOTT NATIONAL SUBJ TO PL 359: Yes No
WILDERNESS AREA

SPLIT ESTATE: N/A SX PX OTHER
SRHA Was proper Notice filed if located on SHRA Land? Yes No

RECONVEYED MINERALS ON BLM LAND REQUIRE OPENING ORDER FROM 1944 TO 1993:

Open to Entry On _____ N/A

COMMENTS/STATUS: VOID PARTIALLY VOID PVT MINERALS WITHDRAWN LANDS
OTHER

[] Claimant acknowledges that portions of the following claim(s) site(s) may be void or voidable.

Printed Name of Claimant _____ Signature of Claimant _____

*****FINAL ADJUDICATION*****

DATE 3/21/2018 INITIALS BDS

32



Return to *

LOCATION NOTICE FOR LODE MINING CLAIM

Amendment BLM Serial # _____

NOTICE IS HEREBY GIVEN that the Lynx Creek Honor
_____ lode mining claim has been located

* by Mine Data LLC. whose current mailing
address is 202 West Gurley St.
Prescott, AZ 86301

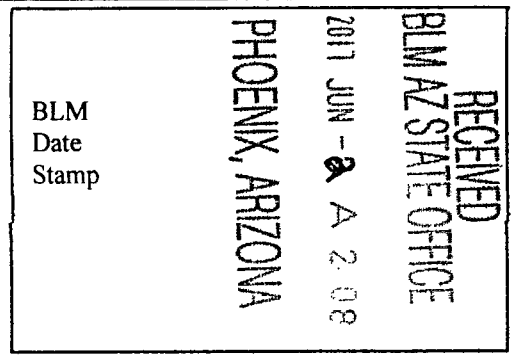

The general course of this claim is East to West and it is situated in Yavapai
County, Arizona. This claim is 750 feet in length and 600 feet in width.

10.33 Total Claim Acreage. This claim runs from the location monument on which this location notice
is posted on the centerline of the claim approximately 300 feet in a SSE direction to the SE
end line and 750 feet in a WSW direction to the SW end line. This claim is marked by six
monuments, one at each corner and one at the center of each end line of the claim.

The location monument on which this notice is posted is situated within Section 21, Township 13N
1W, Range 1W, Gila Salt River Base and Meridian, Arizona and this claim encompasses portions
of the following quarter section(s), section(s), Township(s) and Range(s) _____

NE1/4, NW1/4 Section 21 T13N R1W
Gila Salt River Base and Meridian, Arizona.

The locality of this claim with reference to some natural object or permanent monument and additional information
(if any) concerning its locality are as follows: 1093.97' in a N 26° 35' NE direction from the common 1/4 Cor. of Sec

16 and 21 T13N R1W to Cor 1, from Cor 1 750' N 80°42' E to Cor 2, from Cor 2 600' S 21°38' E to Cor 3, from Cor 3
750' S 80°42' W to Cor 4, from Cor 4 600' N 21°38' W to Cor 1 The above information is shown on the attached map.

DATED AND POSTED on the ground this 1 day of April, 2017.

LOCATOR(s) AGENT

Print Name(s) CANDACE JACOBSEN

Signature(s) Candace Jacobsen

AMC 44591

MINING CLAIM MAP

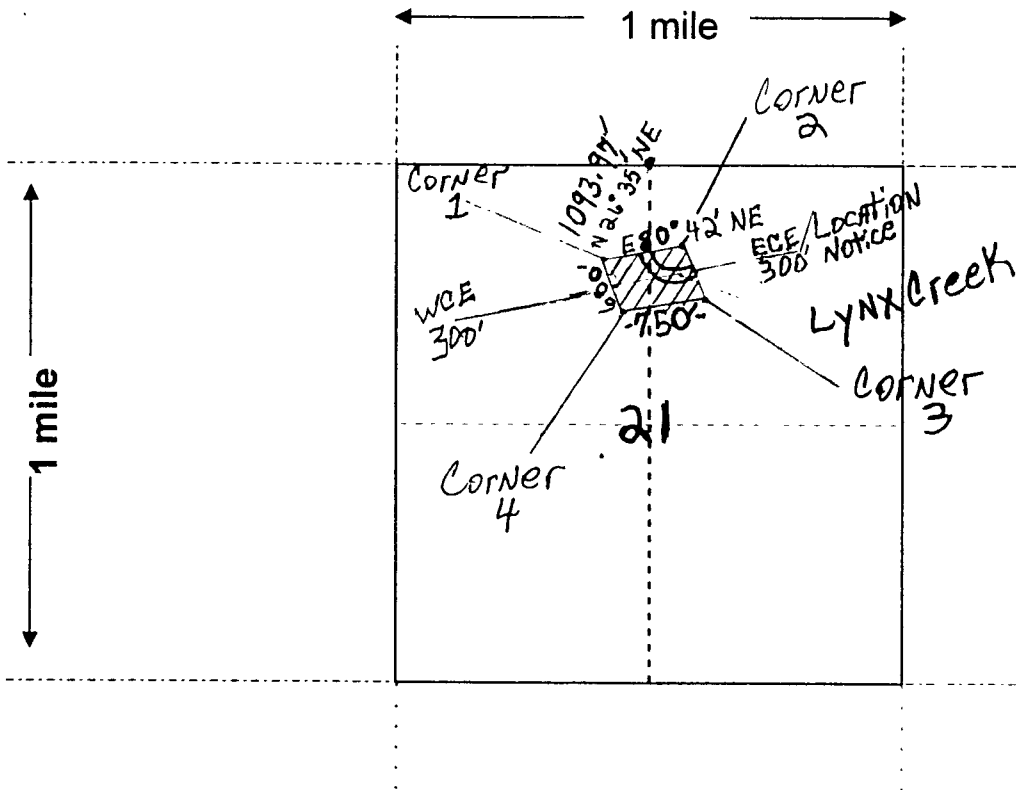

Lode (✓) Placer ()
 Millsite () ~~XXXXXX~~
 10.33 Acres

RECEIVED
 BLM AZ STATE OFFICE
 2011 JUN - 2 A 2 08
 PHOENIX, ARIZONA

AMC44591

N 1" = 2000'

Scale: 1" = 2000 feet

- The above map depicts the Lynx Creek Honor mining claim, which is located in Section (s) 21, Township 13N, Range 1W, Gila and Salt River Base and Meridian, Yavapai County, Arizona. Total claim acreage is 10.33
- The type of corner and location monuments used are as follows: Wood 2x2x5 w/4' above ground/weather sealed Location Notice at ECE centerline
- The bearings and distances in degrees and feet between claim corners and to a public land survey monument are as depicted on the map.
- If the claim is a placer or millsite claim with exterior limits conforming to legal subdivisions of the public survey, provide a legal description of the claim NE1/4, NW1/4 Section 21 T13N R1W Mineral Survey, 2731 Attached

Form MCF100a
 Revised July 2014

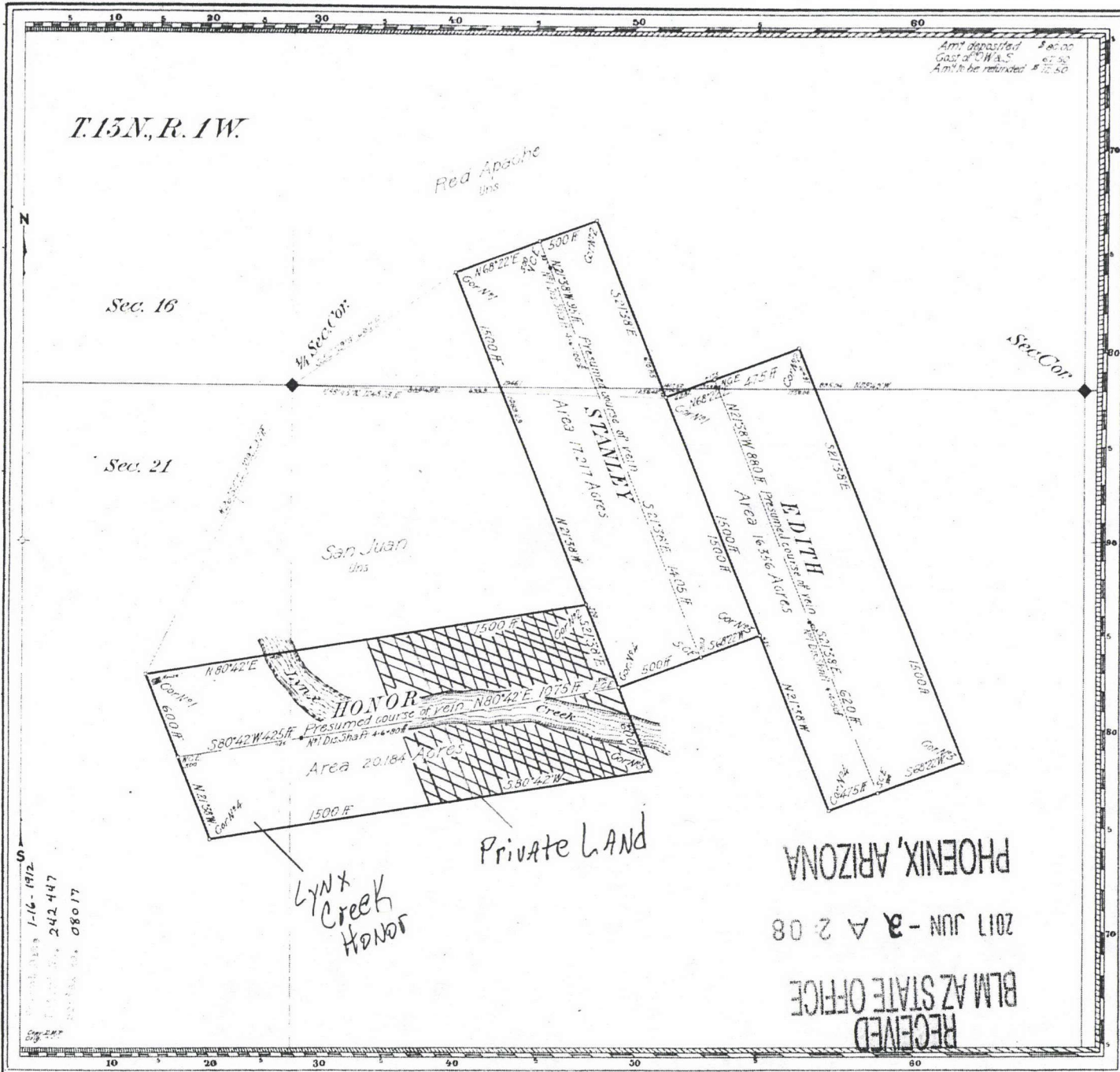

Claims Located Stanley, Honor, Edith, Phoenix, Arizona

Mineral Survey No. 2751

Lot No. _____ Land District. _____
 Arizona

PLAT
 OF THE CLAIM OF
 The Wyandotte Gold Mining Company

KNOWN AS THE

Stanley
Honor

IN Walker Edith
 Yavapai COUNTY, Arizona

Containing an Area of 33,737 Acres.
 Scale of 300 Feet to the inch.

Variation 14'E
 SUBMITTED September 23-25 1909 BY
 William H. Merritt

U.S. Mineral Surveyor.

The Original Field Notes of the Survey of the Mining Claim of
 The Wyandotte Gold Mining Company
 known as the

Stanley Honor
 Edith

from which this plat has been made under my direction
 have been examined and approved, and are on file in this office;
 and I hereby certify that they furnish such an accurate description
 of said Mining Claim, as will, if incorporated into a patent,
 serve fully to identify the premises, and that such reference
 is made therein to natural objects or permanent monuments
 as will perpetuate and fix the locus thereof.

I further certify that Five Hundred Dollars worth of labor has
 been expended or improvements made upon said Mining
 Claims by claimant or its grantors, and that
 said improvements consist of 33 shafts value \$ 33,000

that the location of said improvements is correctly shown
 upon this plat, and that no portion of said labor or im-
 provements has been included in the estimate of expendi-
 tures upon any other claim.

And I further certify that this is a correct plat of said Mining
 Claim made in conformity with said original field notes of the
 survey thereof, and the same is hereby approved.

U.S. Surveyor General's Office, Frank J. Ingalls
 Phoenix, Ariz. U.S. Surveyor General for
 December 10, 1909 Arizona

AMC44591

R



LOCATION NOTICE FOR PLACER MINING CLAIM

Amendment BLM Serial # _____

NOTICE IS HEREBY GIVEN that the Lynx Creek Honor Placer

_____ placer mining claim has been located by

Mine Data LLC. whose current mailing

address is 202 W. Gurley St.

Prescott, AZ 86301

When Recorded Return Here

BLM
Date
Stamp

RECEIVED
BLM AZ STATE OFFICE
2017 JUN - 2 A 2:07
PHOENIX, ARIZONA

The general course of this claim is North to South and it is situated in Yavapai

County, Arizona. This claim is 1320 feet in length and 660 feet in width.

20 Total Claim Acreage. This claim runs from the location monument on which this location notice is posted at the NW corner of the claim approximately 1320 feet in a S direction to the SW end line and 660 feet in a E direction to the SE end line. This claim is marked by four monuments, one at each corner of the claim.

The location monument on which this notice is posted is situated within Section 21, Township 13N, Range 1W, Gila Salt River Base and Meridian, Arizona. This claim encompasses portions of the following legal subdivision(s) if located by legal subdivision or the following quarter section(s), section(s), Township(s) and Range(s) W1/2 of the NW1/4 of the NE1/4 of Sec 21 T13N R1W

_____, Gila Salt River Base and Meridian, Arizona.

The locality of this claim with reference to some natural object or permanent monument and additional information (if any) concerning its locality are as follows: _____

NW corner is at the common 1/4 Corner of Section 16 and 21 T13N R1W

_____ The above information is shown on the attached map.

DATED AND POSTED on the ground this 1 day of April, 2017.

LOCATOR(s) AGENT

Print Name(s) CANDACE JACOBSEN

Signature(s) Candace Jacobsen

Form MCF102
Revised July 2014

AMC444592

MINING CLAIM MAP

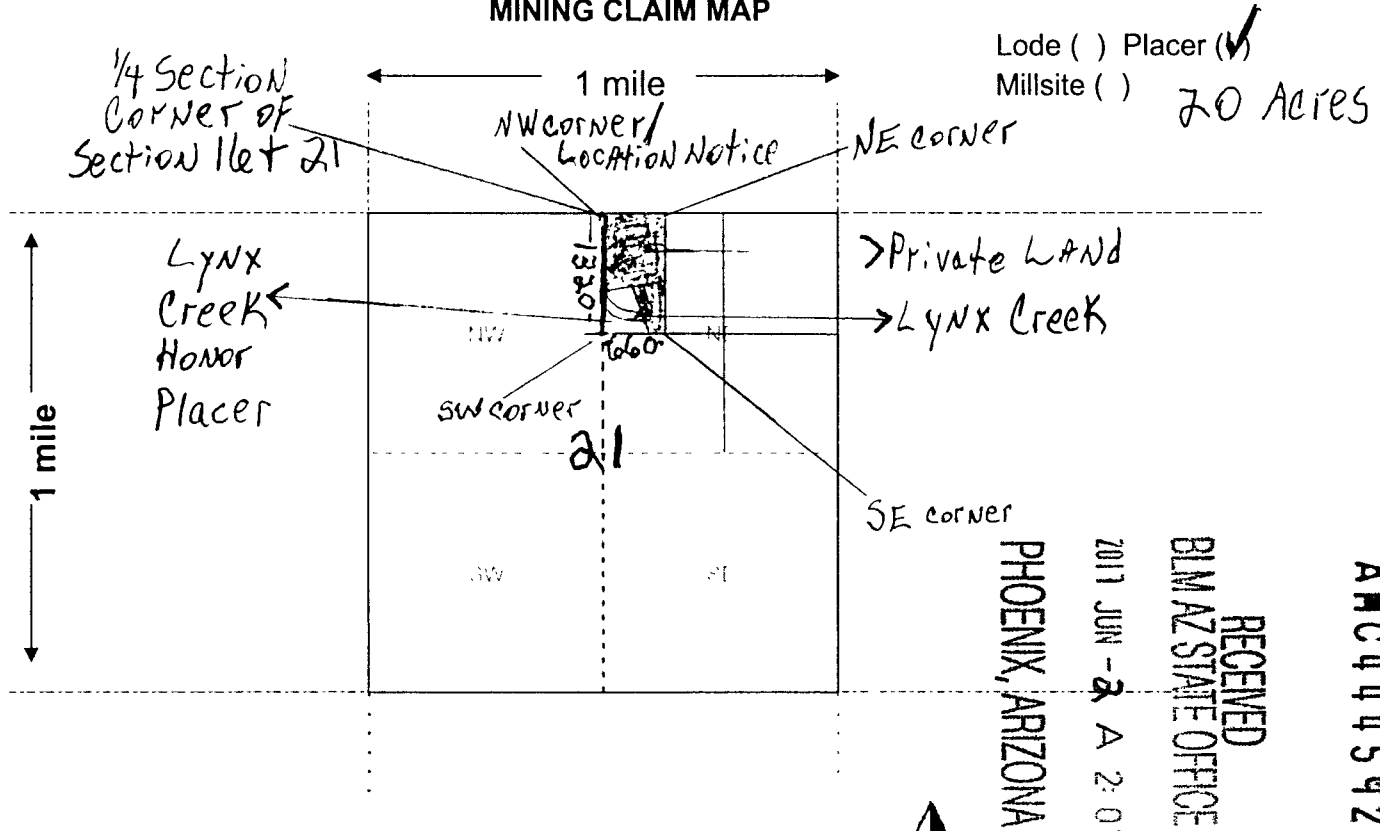

1. The above map depicts the Lynx Creek Honor Placer mining claim, which is located in Section (s) 21, Township 13N, Range 1W, Gila and Salt River Base and Meridian, Yavapai County, Arizona. Total claim acreage is 20
2. The type of corner and location monuments used are as follows: Wood 2x2x5 w/4' above ground/weather sealed Location Notice at NW corner
3. The bearings and distances in degrees and feet between claim corners and to a public land survey monument are as depicted on the map.
4. If the claim is a placer or millsite claim with exterior limits conforming to legal subdivisions of the public survey, provide a legal description of the claim W1/2 of the NW1/4 of the NE1/4 of Section 21 T13N R1W
Mineral Survey 2731 Attached

Form MCF100a
Revised July 2014

AMC444592

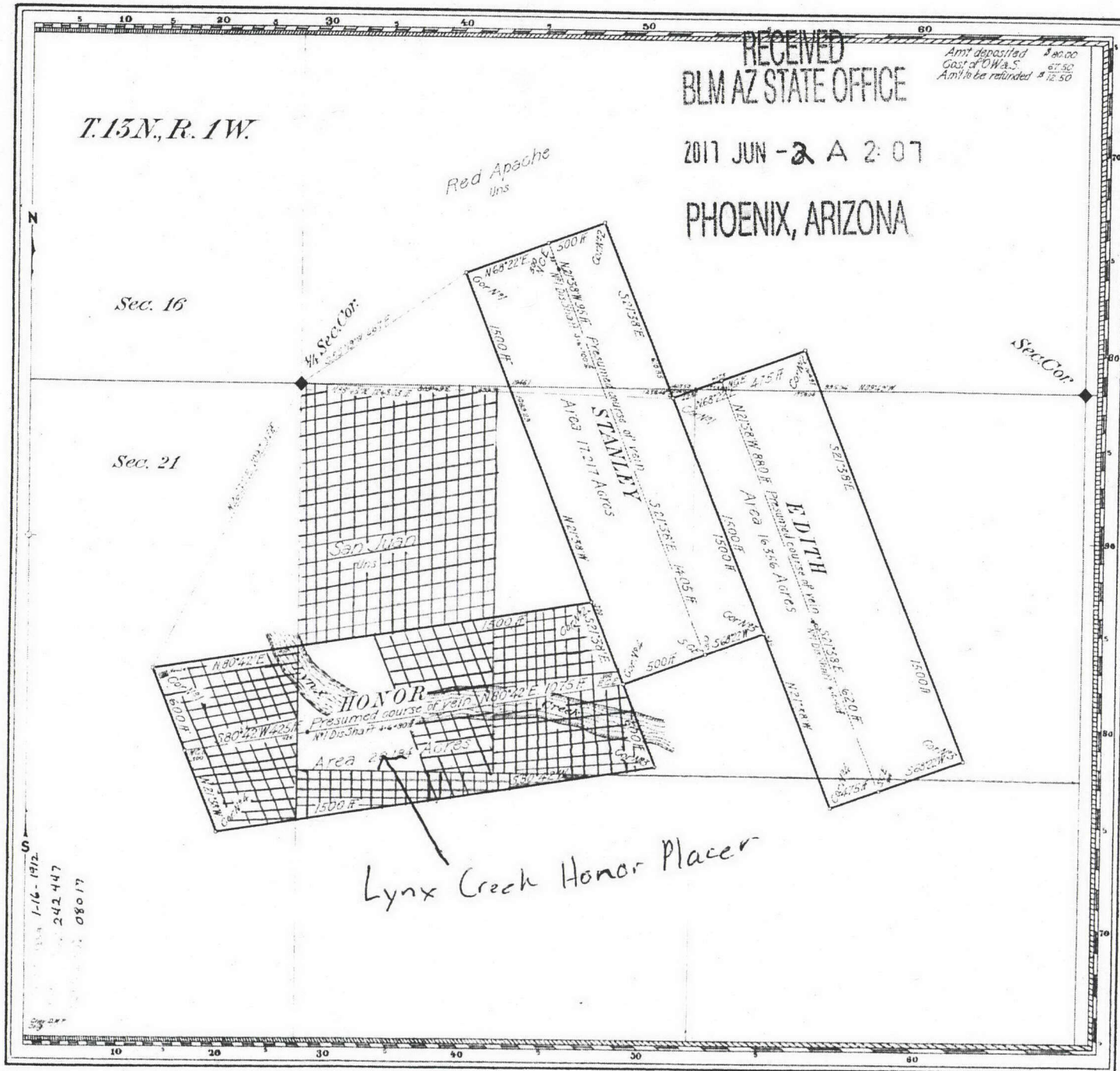

RECEIVED
BLM AZ STATE OFFICE
2017 JUN - 2 A 2:07
PHOENIX, ARIZONA

Am't deposited \$ 90.00
Cost of P.O. & S. 67.50
Am't to be refunded \$ 12.50

T. 13 N., R. 1 W.

Sec. 16

Sec. 21

1-16-1912
242,447
08017

Claims Located Stanley, June 2, 1902 And Honor, Edith, Nov

Mineral Survey No 2751

Lot No

Arizona

Land Dis

PLAT

OF THE CLAIM OF

The Wyandotte Gold Mining Company

KNOWN AS THE

Stanley Honor Edith

IN Walker Yavapai COUNTY, ARIZONA

Containing an Area of 53757 A

Scale of 300 Feet to the inch

Variation 14° E

SUBMITTED September 23-25 1909

William H Merritt

U.S. Mineral Sur

The Original Field Notes of the Survey of the Mining Claim
The Wyandotte Gold Mining Company
known as the

Stanley Honor Edith

from which this plat has been made under my direct
have been examined and approved, and are on file in this
and I hereby certify that they furnish such an accurate des-
tion of said Mining Claim as will, if incorporated into a pa-
serve fully to identify the premises, and that such refer-
is made therein to natural objects or permanent monum-
as will perpetuate and fix the locus thereof.

I further certify that five thousand dollars worth of labor
been expended or improvements made upon said Mini-
Claims by claimant or its grantors, and that
said improvements consist of 3 shares value \$ 33000

that the location of said improvements is correctly sho-
upon this plat, and that no portion of said labor or
provements has been included in the estimate of expen-
tures upon any other claim.

And I further certify that this is a correct plat of said Mi-
Claim made in conformity with said original field notes of
survey thereof, and the same is hereby approved.

U.S. Surveyor General's Office Frank D. Hayes
Phoenix Ariz U.S. Surveyor General for

December 10, 1909 ARIZONA



Return to:

LOCATION NOTICE FOR PLACER MINING CLAIM

Amendment BLM Serial # _____

NOTICE IS HEREBY GIVEN that the Turkey Draw

_____ placer mining claim has been located by

Mine Data LLC. whose current mailing

address is 202 W. Gurley St.

Prescott, AZ 86301

When Recorded Return Here

BLM
Date
Stamp

RECEIVED
BLM AZ STATE OFFICE
2017 JUN - 2 A 2:07
PHOENIX, ARIZONA

The general course of this claim is North to South and it is situated in Yavapai

County, Arizona. This claim is 1320 feet in length and 660 feet in width.

20 Total Claim Acreage. This claim runs from the location monument on which this location notice is

posted at the SE corner of the claim approximately 660 feet in a W direction to the

SW end line and 1320 feet in a N direction to the NW end line. This claim is

marked by four monuments, one at each corner of the claim.

The location monument on which this notice is posted is situated within Section 20, Township

12N, Range 1W, Gila Salt River Base and Meridian, Arizona. This claim encompasses

portions of the following legal subdivision(s) if located by legal subdivision or the following quarter section(s),

section(s), Township(s) and Range(s) E1/2 of NE1/4 of the SE1/4 of Sec20 T12N R1W

_____, Gila Salt River Base and Meridian, Arizona.

The locality of this claim with reference to some natural object or permanent monument and additional information

(if any) concerning its locality are as follows: SE corner is 1320' N of SE corner of Sec 20

_____. The above information is shown on the attached map.

DATED AND POSTED on the ground this 27 day of May, 2017.

LOCATOR(s) AGENT

Print Name(s) CANDACE JACOBSEN

Signature(s) Candace Jacobsen

Form MCF102
Revised July 2014

AMC444593

MINING CLAIM MAP

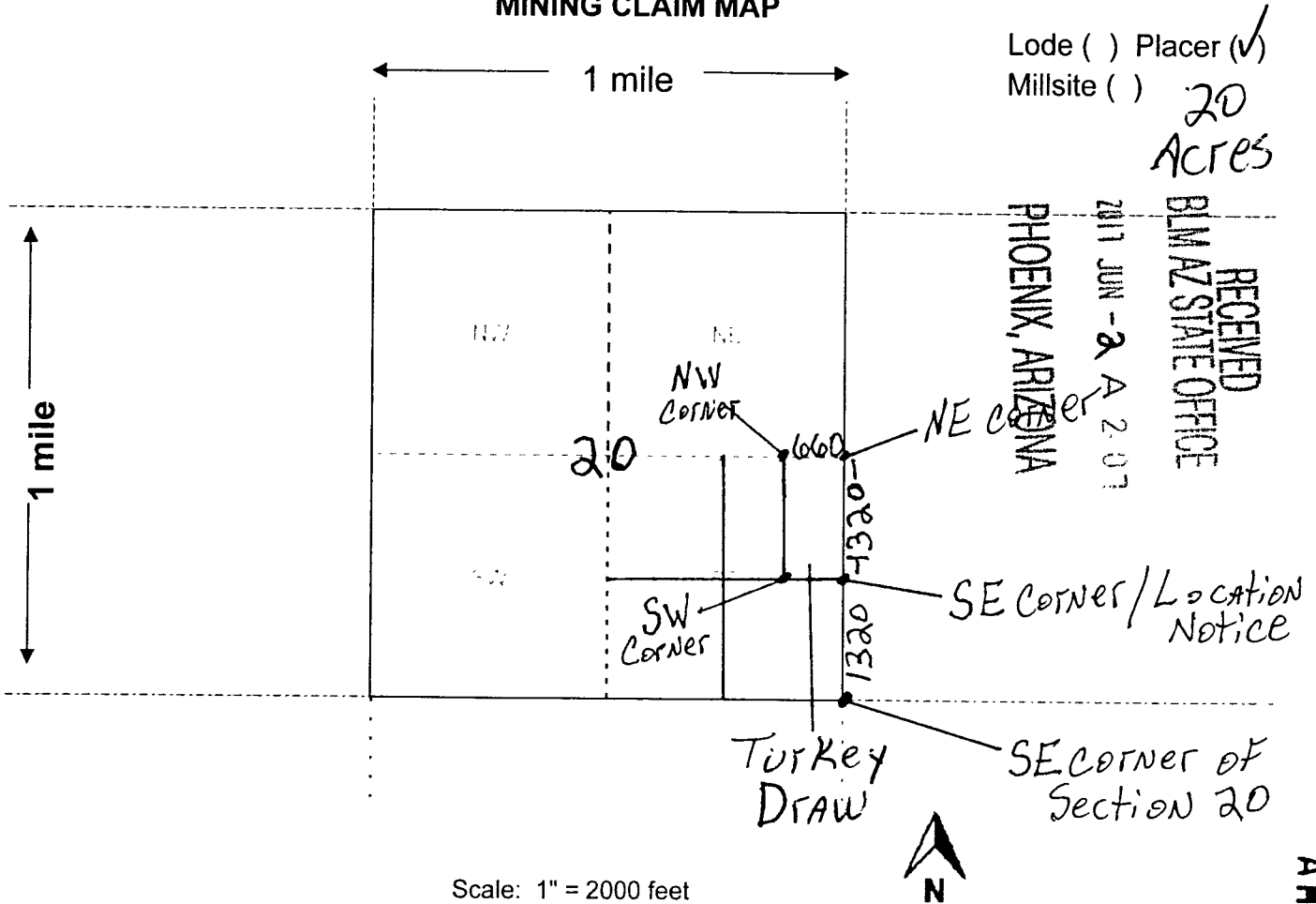

1. The above map depicts the Turkey Draw mining claim, which is located in Section (s) 20, Township 12N, Range 1W, Gila and Salt River Base and Meridian, Yavapai County, Arizona. Total claim acreage is 20

2. The type of corner and location monuments used are as follows: Wood 2x2x5 w/4' above ground/weather sealed Location Notice in NE corner

3. The bearings and distances in degrees and feet between claim corners and to a public land survey monument are as depicted on the map.

4. If the claim is a placer or millsite claim with exterior limits conforming to legal subdivisions of the public survey, provide a legal description of the claim E1/2 of NE1/4 of the SE1/4 of Sec 20 T12N R1W

AMC44593

DEPARTMENT OF INTERIOR
BUREAU OF LAND MANAGEMENT

Input Parameters for Geographic Report with Land

System Id = CR

Admin State = AZ

Geo State =

Casetype Begins With

Case Disp Txt = AUTHORIZED, CANCELLED, EXPIRED, PENDING, REJECTED, RELINQUISHED, VOID, WITHDRAWN

Mer Twp Rng =

Section =

Mtrs = 14 0130N 0010W 021, 14 0130N 0010W 999

Commodity =

Commodity Txt =

Pending Org =

Pend Org Decode =

Total Rows Returned: 4

RUN TIME: 01:54 PM

UNITED STATES DEPARTMENT OF INTERIOR
BUREAU OF LAND MANAGEMENT
GEOGRAPHIC REPORT WITH LAND
Sorted by Serial Number

RUN DATE: 06/02/2017

Page 1 of 1

Adm State: AZ

Serial Number: AZA 014686

Total Case Acres: 72.730

<u>Casetype</u>	<u>Case Disp</u>	14	0130N	0010W	<u>Sect</u>	<u>Sur Typ</u>	<u>Sur Num</u>	<u>Suff</u>	<u>Subdivision</u>	<u>Act Pend</u>
289101	AUTHORIZED	<i>ROW - FS Easement Grant</i>			021	ALIQ			S2NW,SW;	

Serial Number: AZA 023607PT

Total Case Acres: 582.501

<u>Casetype</u>	<u>Case Disp</u>	14	0130N	0010W	<u>Sect</u>	<u>Sur Typ</u>	<u>Sur Num</u>	<u>Suff</u>	<u>Subdivision</u>	<u>Act Pend</u>
220200	AUTHORIZED	<i>Exchange - FS Sec 206, 9/1/14</i>			021	FF		1	MS 2731 EXCPT EASEMENTS AND M&B;	
							2			

Serial Number: AZA 030012PT

Total Case Acres: 1,434.864

<u>Casetype</u>	<u>Case Disp</u>	14	0130N	0010W	<u>Sect</u>	<u>Sur Typ</u>	<u>Sur Num</u>	<u>Suff</u>	<u>Subdivision</u>	<u>Act Pend</u>
220200	AUTHORIZED				021	FF			PART OF MS 2731;	

DEPARTMENT OF INTERIOR
BUREAU OF LAND MANAGEMENT

Input Parameters for Geographic Report with Land

System Id = CR

Admin State = AZ

Geo State =

Casetype Begins With

Case Disp Txt = AUTHORIZED, CANCELLED, EXPIRED, PENDING, REJECTED, RELINQUISHED, VOID, WITHDRAWN

Mer Twp Rng =

Section =

Mtrs = 14 0120N 0010W 020, 14 0120N 0010W 999

Commodity =

Commodity Txt =

Pending Org =

Pend Org Decode =

Total Rows Returned: 0

TOWNSHIP 13 NORTH RANGE 1 WEST OF THE GILA AND SALT RIVER MERIDIAN, ARIZONA

YAVAPAI COUNTY

STATUS OF PUBLIC DOMAIN
LAND AND MINERAL TITLES

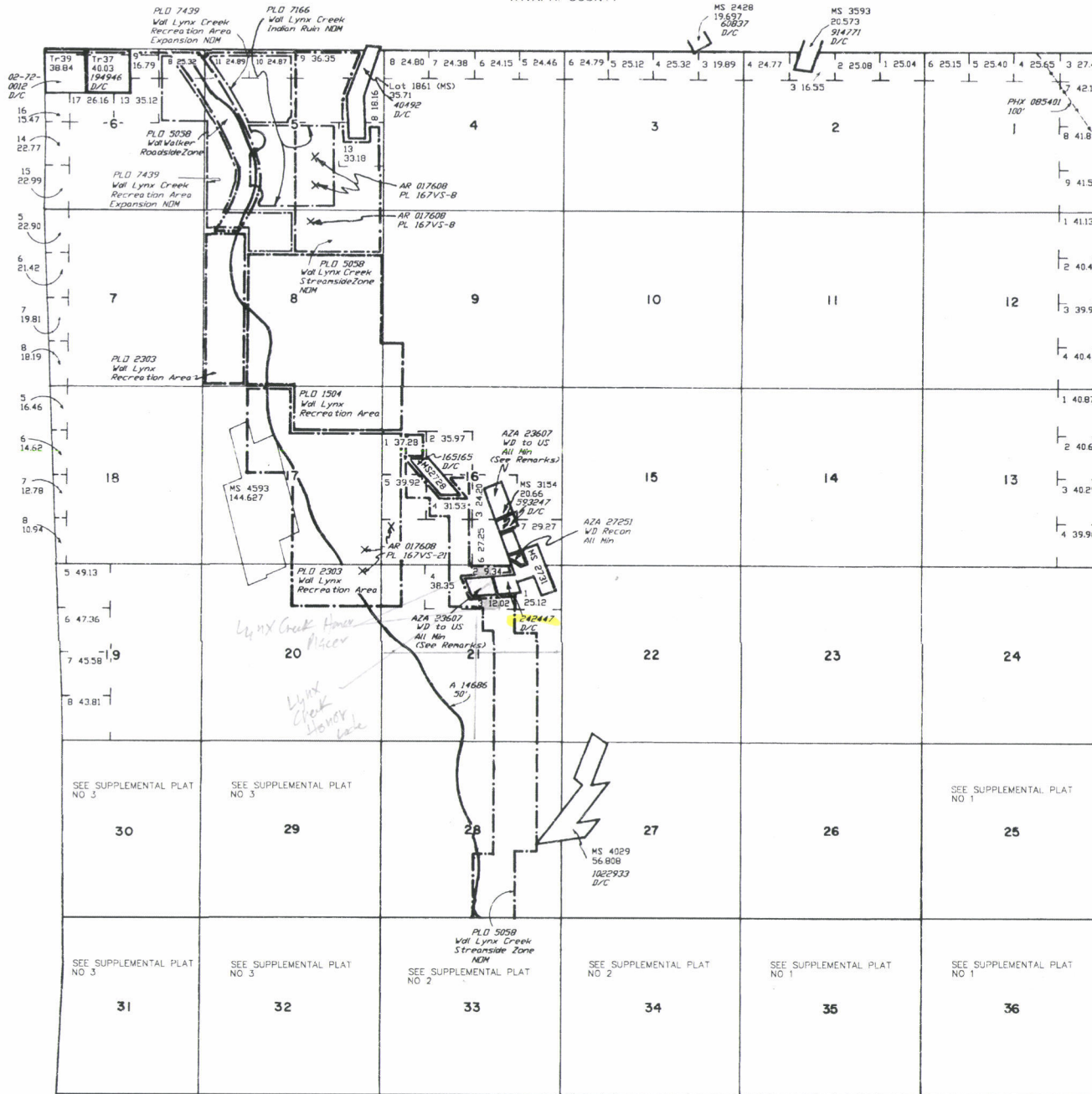

INDEX TO SEGREGATED TRACTS				
RESURVEY	ORIGINAL SURVEY			
TRACT NO	T	R	SEC	SUBDIVISION
37	13N	1W	6	LOT 3
38	13N	1W	33	W1/2NW1/4SW1/4NE1/4,
	13N	1W	33	W1/2SW1/4SW1/4NE1/4,
	13N	1W	33	SE1/4NW1/4SW1/4NE1/4,
	13N	1W	33	LOT 7

FOR ORDERS AFFECTING DISPOSAL OR USE OF UNIDENTIFIED LANDS WITHDRAWN FOR CLASSIFICATION, MINERALS, WATER AND/OR OTHER PUBLIC PURPOSES, REFER TO INDEX OF MISCELLANEOUS DOCUMENTS.

DIST NO 2

All Tr included in Wd Prescott, NF Proc 6 10/21/1899

All Tr included in Determination Area PL 167 3/18/1957 AR 017608

0 Inpr 248 1/29/1936 Wd WP 9 (AR-6) includes All Lands lying within 50' of center line of Trans Line, Secs 30, 31, 32

Secs 30, 31 - Lot Acreage is not correct, due to inaccurate Mineral Surveys Resurveys pending.

- MDS 225 NE
- 225 NW
- 227 SW
- 228 SE
- 229 SE

A 8460 PL 359 within Sec 36

AZA 23607 WD to US All including Road Esmt within MS 2734 : M&B (Re: Pat No 242447)
MS 3154 : M&B (Re: Pat No 593247)

AZA 30012PT WD to US All including Road Esmt within MS 2728 : M&B (Re: Pat No 165165)

Lot 34°27'22"N
Long 112°18'30"W

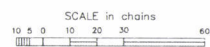

WARNING STATEMENT
This plat is the Bureau's Record of Title, and should be used only as a graphic display of the land survey data. Records herein do not reflect title changes which may have been affected by lateral movements of rivers or other bodies of water. Refer to the cadastral surveys for official survey information.

CURRENT TO	MM	T	R
2-2-2004	PV	13 N	1 W

TOWNSHIP 12 NORTH RANGE 1 WEST OF THE GILA AND SALT RIVER MERIDIAN, ARIZONA

YAVAPAI COUNTY
HASSAYAMPAA FIELD OFFICE

STATUS OF PUBLIC DOMAIN
LAND AND MINERAL TITLES
AND ACQUIRED LANDS



INDEX TO SEGREGATED TRACTS				
RESURVEY		ORIGINAL SURVEY		
TRACT NO	T	R	SEC	SUBDIVISION

FOR ORDERS AFFECTING DISPOSAL OR USE OF UNIDENTIFIED LANDS WITHDRAWN FOR CLASSIFICATION, MINERALS, WATER AND/OR OTHER PUBLIC PURPOSES, REFER TO INDEX OF MISCELLANEOUS DOCUMENTS.

MDS 218 NE
219 NW
220 SW
221 SE

All T_p Included in W_d Prescott NF EO 908 7/21/1908

T 12N
T 11 1/2 N R 1E



WARNING STATEMENT
This plot is the Bureau's Record of Title, and should be used only as a graphic display of the township survey data. Records hereon do not reflect title changes which may have been effected by lateral movements of rivers or other bodies of water. Refer to the cadastral surveys for official survey information.

Lat 3419°53.4'N
Long 11218°15.2'W

CURRENT TO	LT	GSR Mer
3-15-2016	ACAD	T 12 N R 1 W

FINE

INDEXED & MICROFILMED



INSTRUMENT # 8947380
OFFICIAL RECORDS OF
YAVAPAI COUNTY
PATSY C. JENNEY

REQUEST OF:
TRANSAMERICA TITLE INS CO
DATE: 12/19/89 TIME: 16:15
FEE: 6.00 SC: 4.00 PT.
BOOK 2209 PAGE 634 PAGES: 006

TA Folder
A 23607

S	Q	1	P	4	Cc	5	St
	Bk		Map				Pcl

WARRANTY DEED

89006257

THIS INDENTURE, made this 10 day of November 1989.

between TRANSAMERICA TITLE INSURANCE COMPANY, a California corporation, as Trustee under Trust No. 84-676; No. 84-655 and No. 84-680, and as Title Holder, and not personally, under Title Holding Agreement No. 84-628, P.O. Box 730, Show Low, Arizona 85901, for the benefit of Trust 84-668, Pine Forest Partners, 7913 E. Crestwood Way, Scottsdale, Arizona 85253, Grantor, and the UNITED STATES OF AMERICA, c/o USDA Forest Service, 517 Gold Avenue, SW, Albuquerque, New Mexico 87102, Grantee,

WITNESSETH: That the Grantor, pursuant to the General Exchange Act of March 20, 1922 (42 Stat. 465; 16 U.S.C. 485, 486) and the Federal Land Policy and Management Act of October 21, 1976 (P.L. 94-579, 90 Stat. 2743, as amended; 43 U.S.C. 1716, 1717), and in consideration of an exchange of certain National Forest land and cash equal in value to the land herein conveyed, does by these presents grant, bargain, sell, and convey unto the Grantee, and its assigns, the following described land containing, after recognizing the exceptions, 45.128 record acres, more or less, situated in Yavapai County, Arizona:

GILA AND SALT RIVER MERIDIAN
T. 14 N., R. 2 E.

A portion of MS 2050 described as the patented Arthur Lester Lode Mining Claim, Black Hills Mining District, as granted by patent recorded in Yavapai County, Arizona, Book 81 of Deeds, page 133.

AZA-23607
Title Accepted 7/23/1990

Approved for recording
and the contents are correct
(Signature)

SURFACE MINERAL

✓ CO: [Signature]

T. 13 N., R. 1 W.

MS 3154

(Patented Alaska Lode Mining Claim, Walker Mining District, as granted by patent recorded in Yavapai County, Arizona, Book 111 of Deeds, page 291)

LESS AND EXCEPTING THEREFROM the south 430.00 feet.

T. 13 N., R. 1 W.

A portion of MS 2731 described as patented Honor Lode Mining Claim, Walker Mining District, as granted by patent recorded in Yavapai County, Arizona, Book 95 of Deeds, page 142.

LESS AND EXCEPTING THEREFROM that portion of MS 2731 described as: BEGINNING at Corner No. 2 of said Claim, a found stone; thence S. 20°16'15" E., 600.00 feet along the easterly line of said Claim to Corner No. 3, a set one-half inch rebar; thence S. 81°17'41" W., 742.81 feet along the southerly line of said Claim to a set one-half inch rebar; thence N. 20°57'10" W., 599.99 feet to a point on the northerly line of said Claim, a set one-half inch rebar; thence N. 81°10'54" E., 749.79 feet along the northerly line of said Claim to the POINT OF BEGINNING, containing 10.124 acres, more or less.

TOGETHER WITH easements for roadways, 25.00 feet wide, 12.50 feet each side of the following described centerlines, as set forth in that certain Easement recorded in Book 1368 of the Official Records of Yavapai County, Arizona, pages 695-697.

(A) Easement crossing portions of the Stanley Lode and Edith Lode Mining Claims (MS 2731), 25 feet wide, 12.50 feet each side of the following described centerline:

BEGINNING at Corner No. 1 of said Stanley Lode Mining Claim; thence S. 21°38' E., 655.43 feet along the westerly line of said Stanley Mining Claim, to the TRUE POINT OF BEGINNING; thence East 12.62 feet; thence S. 61°41'27" E., 318.11 feet; thence S. 43°56' E., 84.99 feet; thence S. 87°09'52" E., 198.10 feet; thence S. 55°53'46" E., 115.44 feet; thence S. 28°03'24" E., 168.46 feet; thence S. 16°14'36" E., 100.68 feet; thence S. 33°42'44" E., 74.94 feet; AND,

(B) Easement crossing portions of the Stanley Lode Mining Claim (MS 2731), 25 feet wide, 12.50 feet each side of the following described centerline:

BEGINNING at Corner No. 1 of said Stanley Lode Mining Claim; thence S. 21°38' E., 655.43 feet along the westerly line of said Stanley Mining Claim, to the TRUE POINT OF BEGINNING; thence East 12.62 feet; thence S. 61°41'27" E., 318.11 feet; thence S. 43°56' E., 84.99 feet; thence S. 87°09'52" E., 198.10 feet; thence S. 73°49'42" E., 91.94 feet to the westerly line of the Edith Mining Claim, as shown on said MS 2731; AND,

(C) Easement crossing portions of the Stanley Lode (MS 2731) and Alaska Lode (MS 3154) Mining Claims, 25 feet wide, 12.50 feet each side of the following described centerline:

BEGINNING at Corner No. 1 of said Stanley Lode Mining Claim; thence S. 21°38' E., 655.43 feet along the westerly line of said Stanley Mining Claim, to the TRUE POINT OF BEGINNING; thence East 12.62 feet; thence S. 61°41'27" E., 68.38 feet; thence S. 87°57'39" E., 241.53 feet; thence N. 24°18'15" E., 44.75 feet; thence N. 36°17'09" W., 117.61 feet; thence N. 21°53'12" W., 232.89 feet; thence N. 05°17'45" E., 91.95 feet; thence N. 00°34'27" E., 92.19 feet; thence S. 70°56'14" W., 131.59 feet; thence N. 82°43' W., 80.76 feet; thence N. 52°59'50" W., 190.93 feet; thence N. 28°05'11" W., 124.84 feet; thence N. 21°04'35" W., 367.87 feet.

LESS AND EXCEPTING any portion thereof that lies within that part of Stanley Lode Mining Claim, Walker Mining District, MS 2731, granted by patent recorded in Book 95, page 142, records of Yavapai County, Arizona, described as follows:

BEGINNING at Corner No. 1 of said Stanley Lode Mining Claim, a found marked stone; thence N. 68°17'29" E., 502.57 feet (record N. 68°23' E., 500 feet) along the northerly line of said Stanley Mining Claim to Corner No. 2 of said claim, a found marked stone; thence S. 21°35'11" E. (record S. 21°38" E.), 551.02 feet along the easterly line of said claim to a point, said point being the northeast corner of that certain parcel of land in Deed recorded in Book 1378 of Official Records, page 871, records of Yavapai County, Arizona; thence S. 68°1' W., 502.14 feet to a point on the westerly line of said claim; thence N. 21°38' W., 546.05 feet along said westerly line to the POINT OF BEGINNING.

AZA-23607
Title Accepted 7/23/1990

SUBJECT TO:

1. Reservations contained in Patents from the United States of America, reading as follows: Provided, That the right of possession to such outside parts of said veins, lodes, or ledges shall be confined to such portions thereof as lie between vertical planes drawn downward through the end line of said survey, so continued in their own direction that such planes will intersect such exterior parts of said veins, lodes, or ledges; And provided further, That nothing herein contained shall authorize the grantee herein to enter upon the surface of a claim owned or possessed by another; subject to the following conditions and stipulations:

That the premises hereby granted shall be held subject to any vested and accrued water rights for mining, agricultural, manufacturing, or other purposes, and rights to ditches and reservoirs used in connection with such water rights as may be recognized and acknowledged by the local laws, customs, and decisions of courts. And there is reserved from the lands hereby granted a right-of-way thereon for ditches or canals constructed by the authority of the United States.

That in the absence of necessary legislation by Congress the Legislature of Arizona may provide rules for working the mining claim or premises hereby granted, involving easements, drainage, and other necessary means to its complete development.

That the premises hereby granted, with the exception of the surface, may be entered by the proprietor of any other vein, lode, or ledge, the top or apex of which lies outside of the boundary of said granted premises, should the same in its dip be found to penetrate, intersect, or extend into said premises for the purposes of extracting and removing the ore from such other vein, lode, or ledge.

2. Easement, 50 feet wide, 25 feet each side of centerline, crossing portions of the Honor Lode Mining Claim, MS 2731, T. 13 N., R. 1 W., outstanding to Jim Stewart and Mary Ann Stewart, as set forth in that certain Joint Tenancy Deed dated May 22, 1982, recorded June 18, 1982, Yavapai County, Arizona, in Book 1468, pages 401-402.
3. Easement for an electrical powerline right-of-way, 330 feet wide, 165 feet each side of centerline, as it

AZA-23607
Title Accepted 7/23/1990

crosses portions of the Arthur Lester Lode Mining Claim, MS 2050, T. 14 N., R. 2 E., outstanding to Arizona Public Service Company, Tucson Gas and Electric Company and Salt River Project Agricultural Improvement and Power District, as set forth in that certain Right-of-Way Easement dated December 8, 1986, recorded January 15, 1987, Yavapai County, Arizona, in Book 1896 of Official Records, pages 453-456.

The Grantor warrants the title against all persons whomsoever.

IN WITNESS WHEREOF, the Grantor has hereunto set its hand on the above written date.

SEAL

ATTEST:

[Signature]
Title: Asst. Secy.

TRANSAMERICA TITLE INSURANCE COMPANY,
California corporation, as Title
Holder, Title Holding Agreement No.
84-628, and as trustee under Trust No.
84-676; 84-655 and 84-680, and not personally

BY: [Signature]

Title: Asst. Secy.

AZA-23607
Title Accepted 7/23/1990

ACKNOWLEDGMENT

STATE OF ARIZONA)
) ss.
COUNTY OF Navajo)

The foregoing instrument was acknowledged before me this 10
day of November, 1989, by Lelia Sutherland,
Asst. Secy. of Transamerica Title Insurance Company,
a California corporation, on behalf of the corporation.

IN WITNESS WHEREOF, I have hereunto set my hand and official seal.

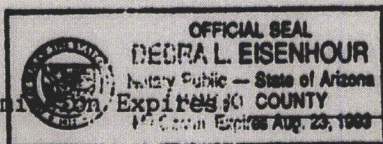

[Signature]
Notary Public

My Commi

PINE EXCHANGE 84-628

Pursuant to Section 33-401 ARS the names and addresses of the beneficiaries as disclosed by the records of said Trust are as follows:

Pine Forest Partners, 7913 East Crestwood Way, Scottsdale, Az. 85253

Donald B. Reed and Lynn N. Reed, 2105 West Claremont, Phoenix, Az. 85015

Kenneth H. Jones and Norma J. Jones, 5535 Casa Blanca Rd. Paradise Valley,
Arizona 85253

Mr. and Mrs. Steven Young, P.O. Box 2311, Pine, Az. 85544

Mr. and Mrs. Lester Thompson, P.O. Box 1199, Pine, Az. 85544

Mr. and Mrs. Jerry F. Lash, P. O. Box 216, Pine, Az. 85544

Disclosure of beneficiaries in compliance with ARS 33-401 is recorded in:

Trust 84-676
Book 1880
page 906

Trust 84-655
Book 1877
page 475

Trust No. 84-680
Book 1915
page 316

AZA-23607
Title Accepted 7/23/1990